

miatech

veterinary diagnostic imaging specialists



AlphaQdR

Redefining standards in

Wireless DR Equine Imaging

COMPLETE WIRELESS FUNCTIONALITY



Complete system with integrated on-board charging station
Charge two panel batteries and PC simultaneously

Dedicated hardware enabled acquisition communications
ensures totally reliable wireless connections and fastest
possible data download speeds

Unsurpassed image quality. Image Processing Engine
from the world class specialist leader in this technology for
medical and veterinary diagnostic imaging

Industry leading cycle time performance for wireless FPD's

Industry leading battery performance for number of
exposures per battery charge

Acquire images with or without a power source

Auto Sync/Auto Detect enabled. Eliminates any requirement
for sync cables. Functions with any X-ray source

17.4inch FHD display

Compact and rugged configuration at under 14kgs

Unrivalled power and simplicity through our exclusive
acquisition GUI

VetView Acquisition Console Software

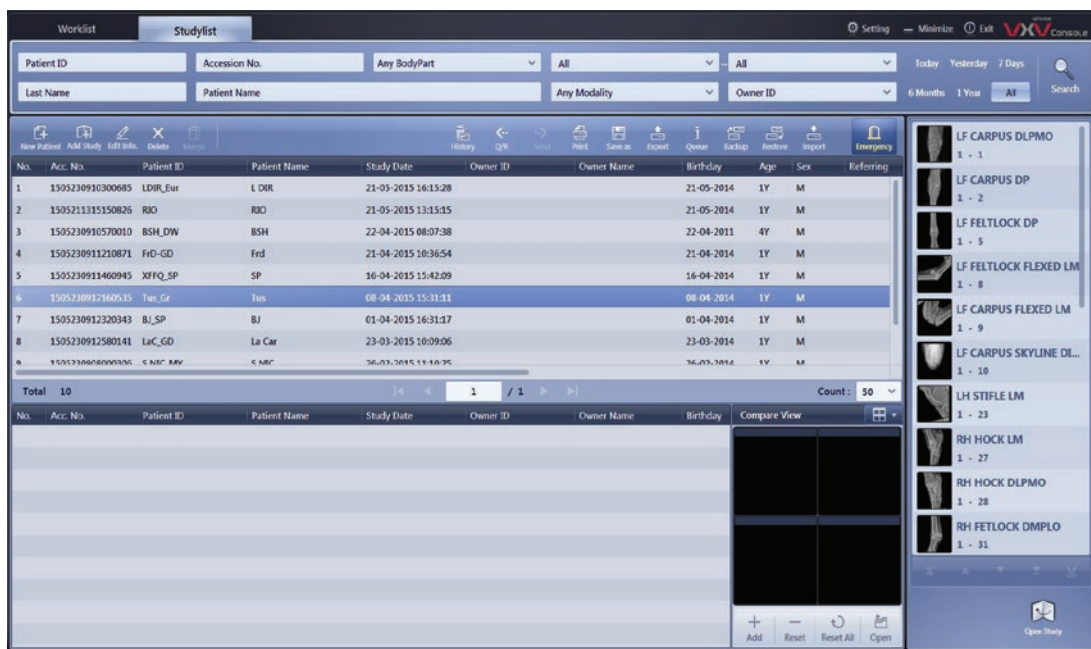

A fully integrated solution. Functions as an image acquisition console, image reviewer and database storage

Simple and efficient patient registration

An optimised workflow reduces operational steps, increasing quality of care

Highly intuitive layout with intelligent search criteria

Save as Dicom, Jpeg, PNG or BMP

Export studies with built in Dicom viewer

User defined column layout

Search and sort by columns

Fully customisable and automated exam procedure series

One click series select

Worklist allows users to suspend current exams to restart at a late date and time, or pre-enter incoming patient data to the Worklist for immediate startup at patient arrival



Compare studies side by side taken over any period of time

AB mode enables the user to compare any image side by side from any position within the series

Full complement of Acquisition and Review tools

Easily integrated into your existing clinical network. Transmit image data to other network connected PC's for in house review and redundancy and clinical review in the consult room



Designed and Built by **Miatech Australia Engineers**

.....
A fully loaded **Ultra-Portable** Image Acquisition Solution
designed to meet demanding needs of the equine practitioner.



The **ONLY** complete on-board equine imaging system
that *delivers* what it was designed for

miatech
veterinary diagnostic imaging specialists

20 Nicole Way, Dandenong VIC 3175 P: +61 (03) 9794 5366 E: enquiries@miatech.com.au

www.miatechaust.com.au